

ENVIRONMENTAL SERVICES

Are you satisfied with the current level of services you receive relating to:

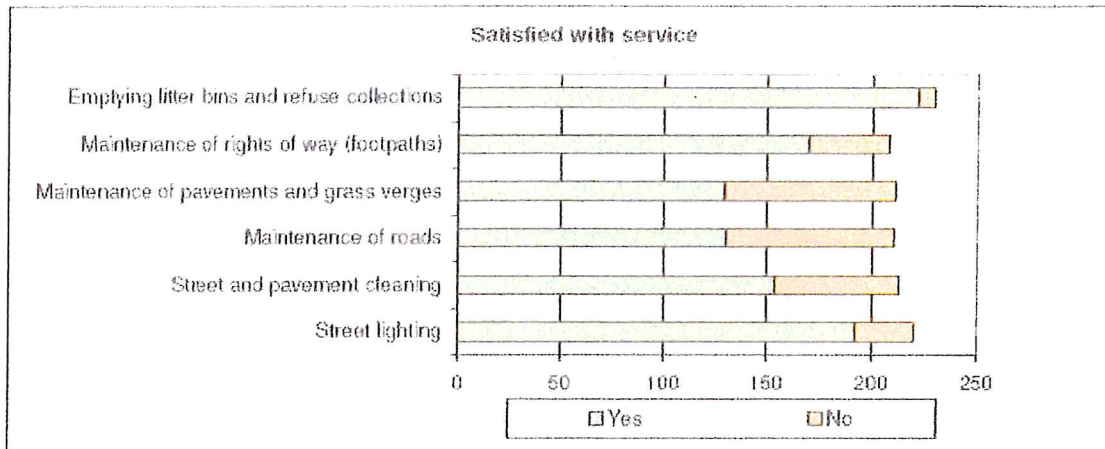

	Yes	No	% Yes
Emptying litter bins and refuse collections	221	8	96.5
Maintenance of rights of way (footpaths)	170	38	81.7
Maintenance of pavements and grass verges	129	82	61.1
Maintenance of roads	130	80	61.9
Street and pavement cleaning	154	59	72.3
Street lighting	192	28	87.3
Total	996	295	

What are your other concerns?

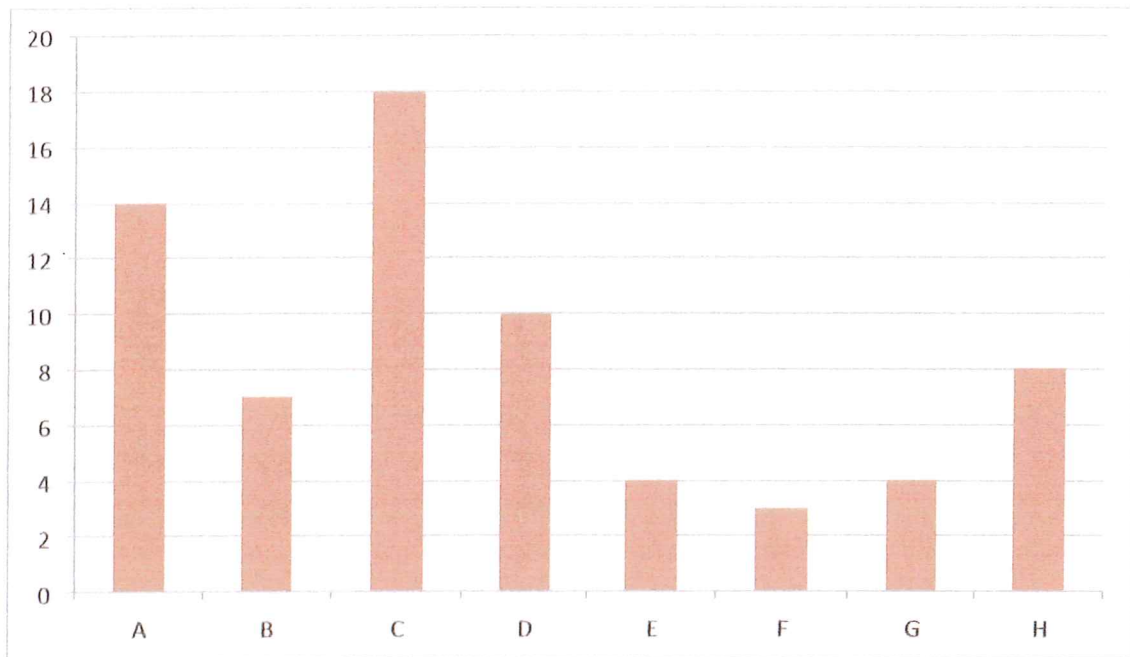

A	Street lighting/repairs
B	Litter picking
C	Footpath obstructions
D	Poorly resurfaced pavements
E	Drainage issues
F	Gritting bins
G	Dog litter bins
H	Road surfaces and condition

Other issues raised were:

- Car parking
- Condition of the cemetery
- Bin collections
- Traffic calming measures
- None

Issues with footpath obstructions were

- Hedges being overgrown
- Grass verges being overgrown
- Horses and Horse Manure
- Mud making pavements slippery
-

ENVIRONMENTAL SERVICES

Are there any other areas which you feel should be dealt with under environmental issues?

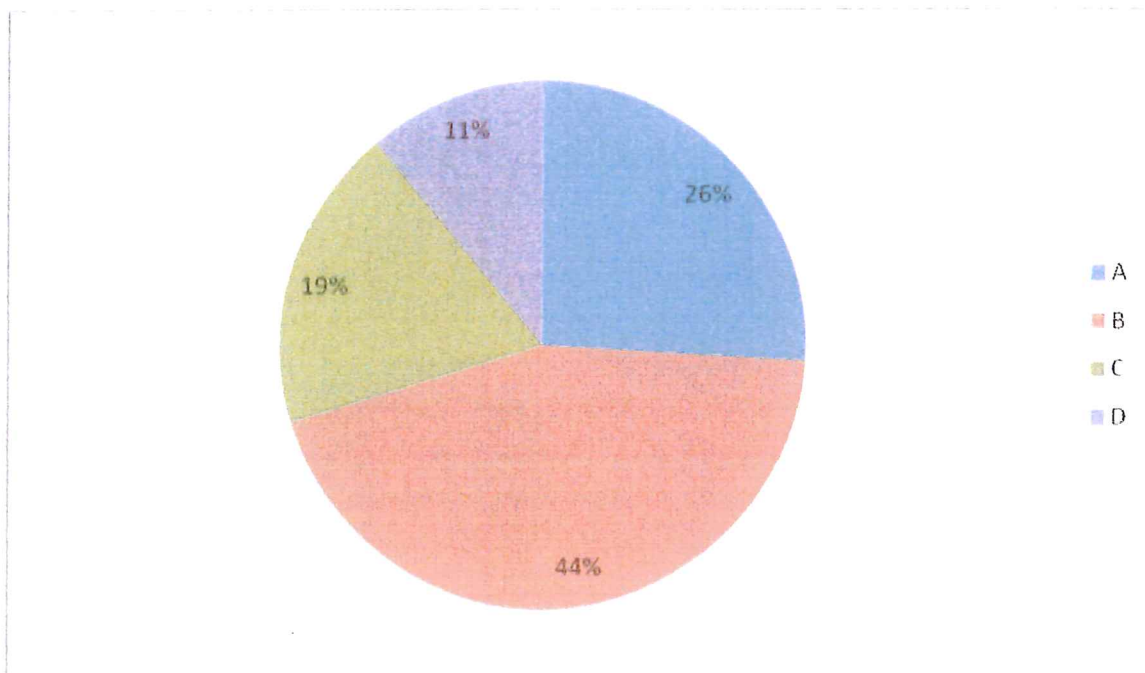

A	Litter
B	Dog Waste
C	Traffic control measures
D	None

Some of the other issues were:

- Parking
- Drainage
- Local compost being at a discount
- Sand and soil from the quarry being on the roads
- Aircraft noise
- Overhead power cables
- Fire station

ENVIRONMENTAL SERVICES

*What do you think could improve your part of the village in terms of the local environment/
Environmental Services?*

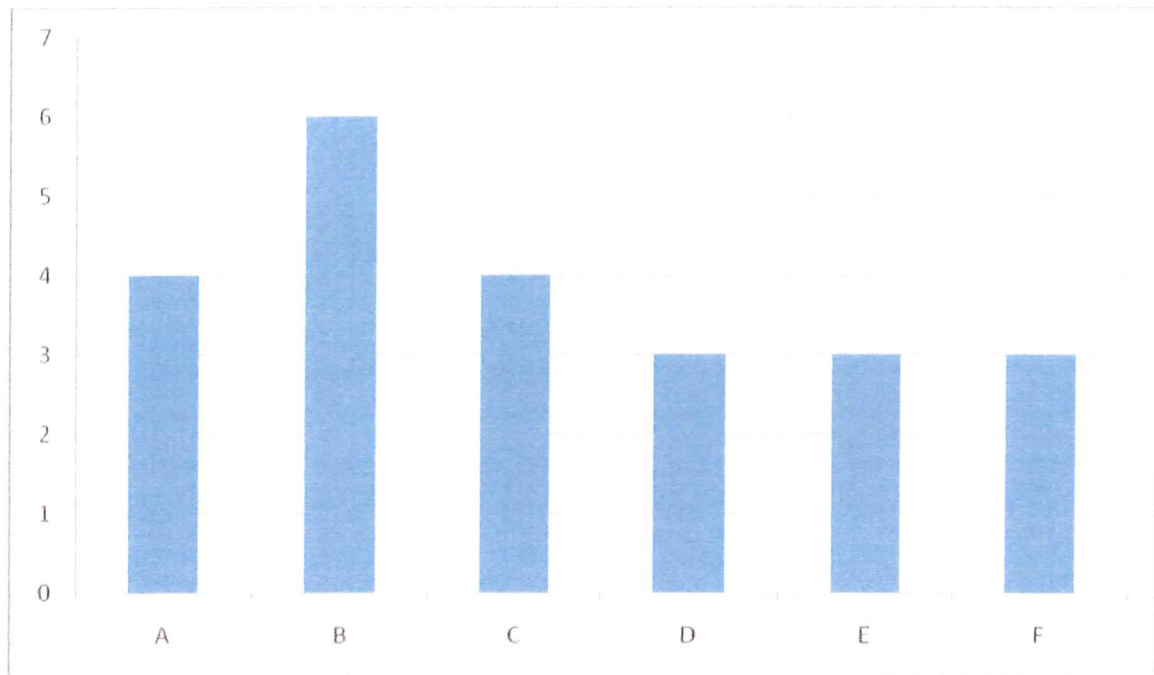

A	Litter picking
B	Stop speeding
C	Low energy lights
D	Dog waste being picked up
E	Grit supplies
F	Top of Yew Tree Hill

Other suggestions were:

- Hedges trimmed back
- Stop the closure of the fire station
- Drainage
- Grass cutting in summer being at a more regular basis
- Maintaining pavements
- Communal planting
- Parking
- More seats scattered around
- None

EDUCATION AND TRAINING

Would you or any member of your household use any of the following training courses, if offered in Brinklow? If so, do you have a preferred time?

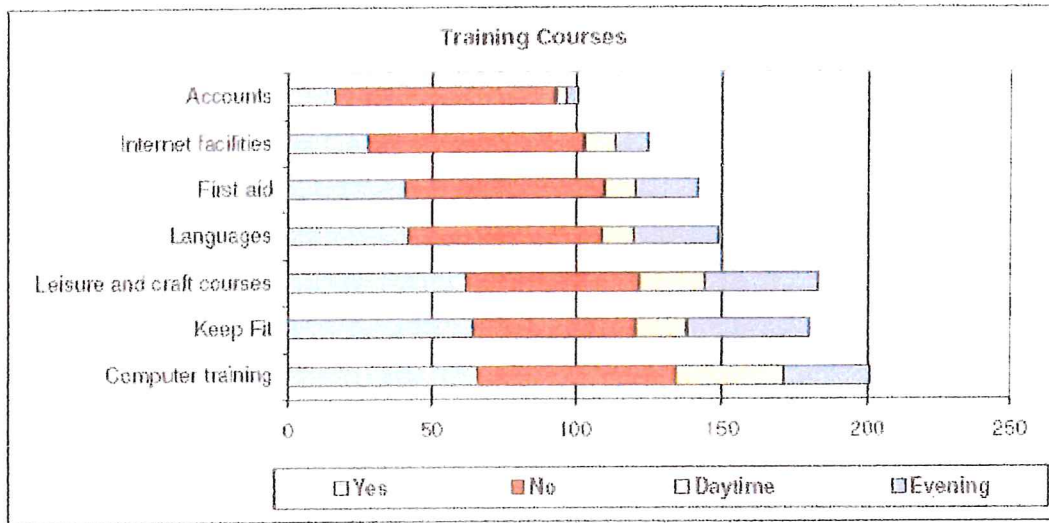

	Yes	No	Daytime	Evening
Computer training	66	68	37	30
First aid	41	69	11	21
Leisure and craft courses	62	60	22	39
Internet facilities	28	75	11	11
Accounts	16	77	4	4
Languages	42	67	11	29
Keep Fit	64	57	17	42

Are there any other courses or activities which you would like to see offered locally?

- Gym facilities
- Live and local productions
- Line dancing
- Horticulture or gardening

EDUCATION AND TRAINING

Does any member of your household belong to any of the following organisations within the village?

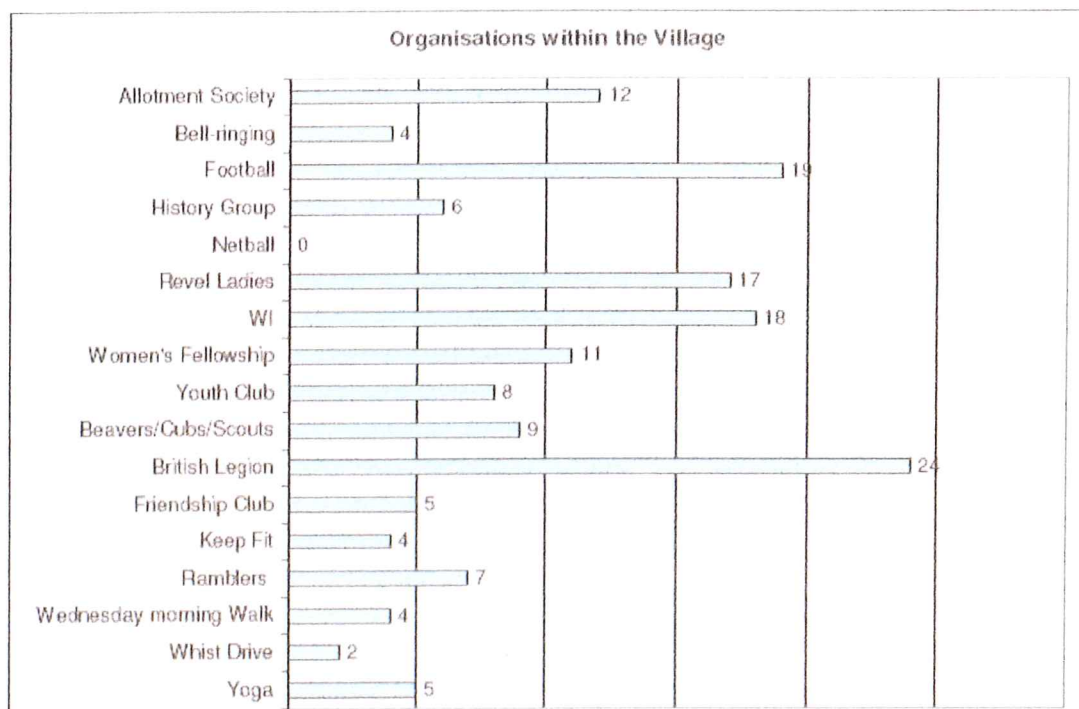

	Num.	%	% Replies
Allotment Society	12	7.7	12.9
Bell-ringing	4	2.6	4.3
Football	19	12.3	20.4
History Group	6	3.9	6.5
Netball	0	-	-
Revel Ladies	17	11.0	18.3
WI	18	11.6	19.4
Women's Fellowship	11	7.1	11.8
Youth Club	8	5.2	8.6
Beavers/Cubs/Scouts	9	5.8	9.7
British Legion	24	15.5	25.8
Friendship Club	5	3.2	5.4
Keep Fit	4	2.6	4.3
Ramblers	7	4.5	7.5
Wednesday morning Walk	4	2.6	4.3
Whist Drive	2	1.3	2.2
Yoga	5	3.2	5.4
Total	155	100.0	

GENERAL

Is there something that you would like to have provided within Brinklow which would enhance your day-to-day living? If so, please give details:

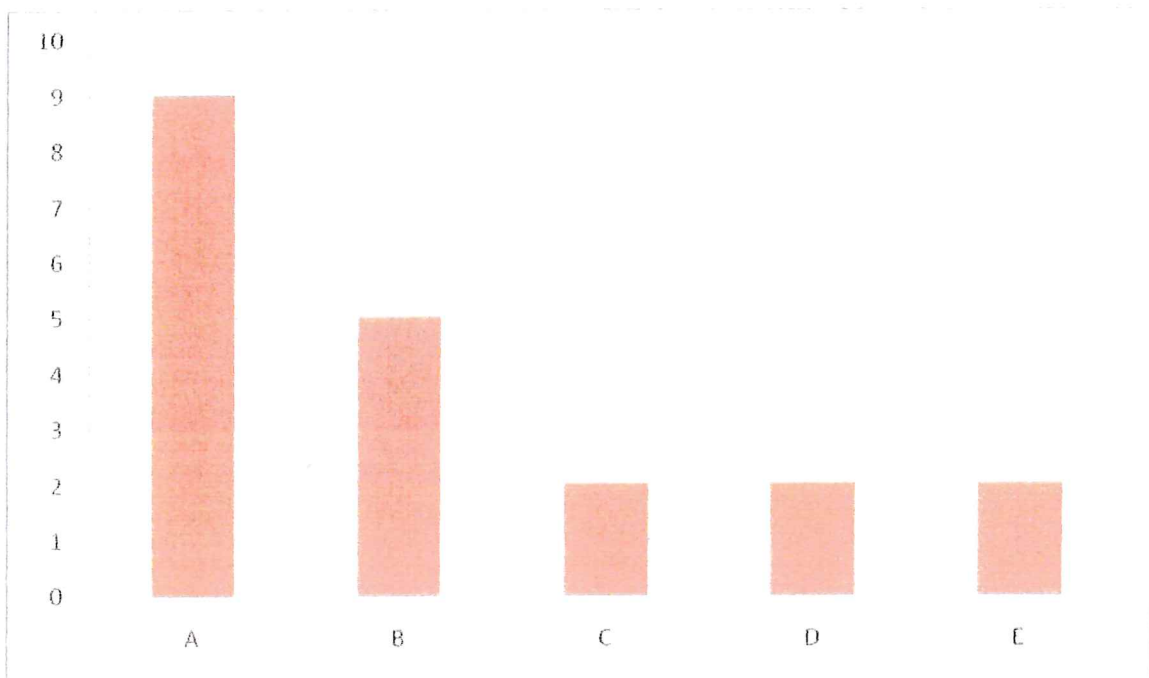

A	Traffic calming measures
B	ATM/Cash machine
C	Restrictions on HGV passing through village
D	Fire Station remaining open
E	Clearer and more sign posts

Additional points were:

- CCTV in trouble areas
- Promoting the village
- Larger town hall
- Dog waste bins
- Grit bins
- Litter picking
- Small supermarket

GENERAL

Do you have any recommendations for a new facility or improvement to an existing facility?

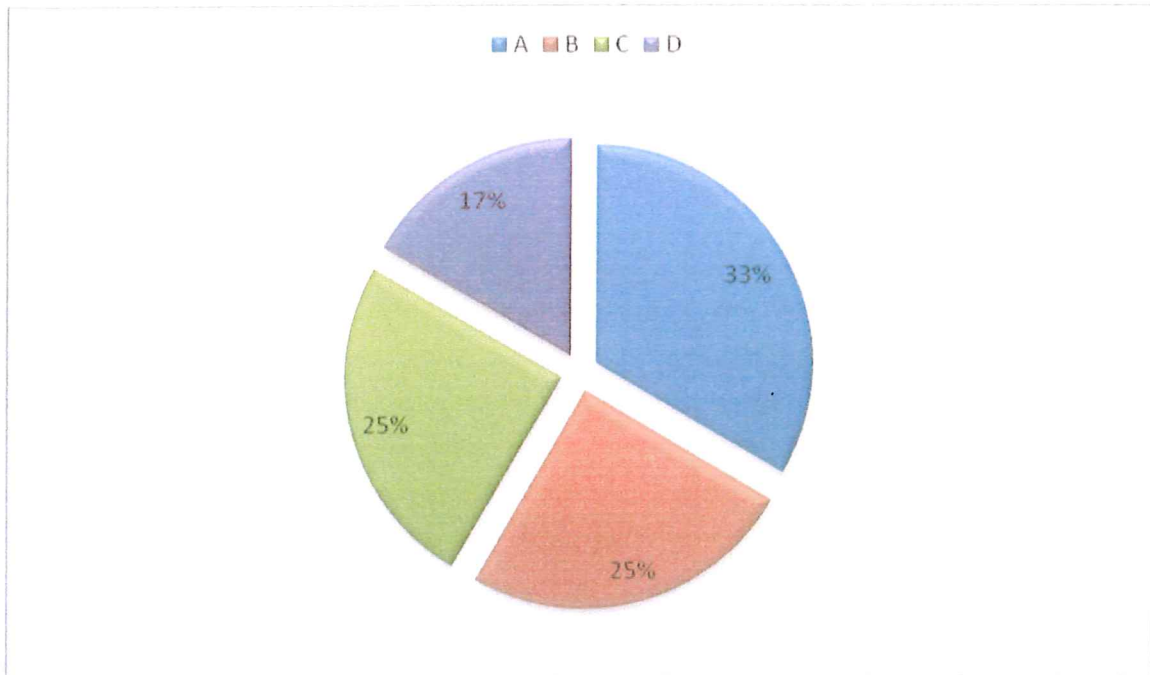

A	Better internet
B	None
C	Better parking
D	ATM/cash machine

Some of the other suggestions were:

- Youth clubs
- Fire station
- Disabled access to the church
- Traffic control measures
- Doctor working additional hours
- Tennis courts being repaired and maintained
- More benches in the park
- Rebuilding the bus station

GENERAL

Is there anything relating to the village about which you have concerns?

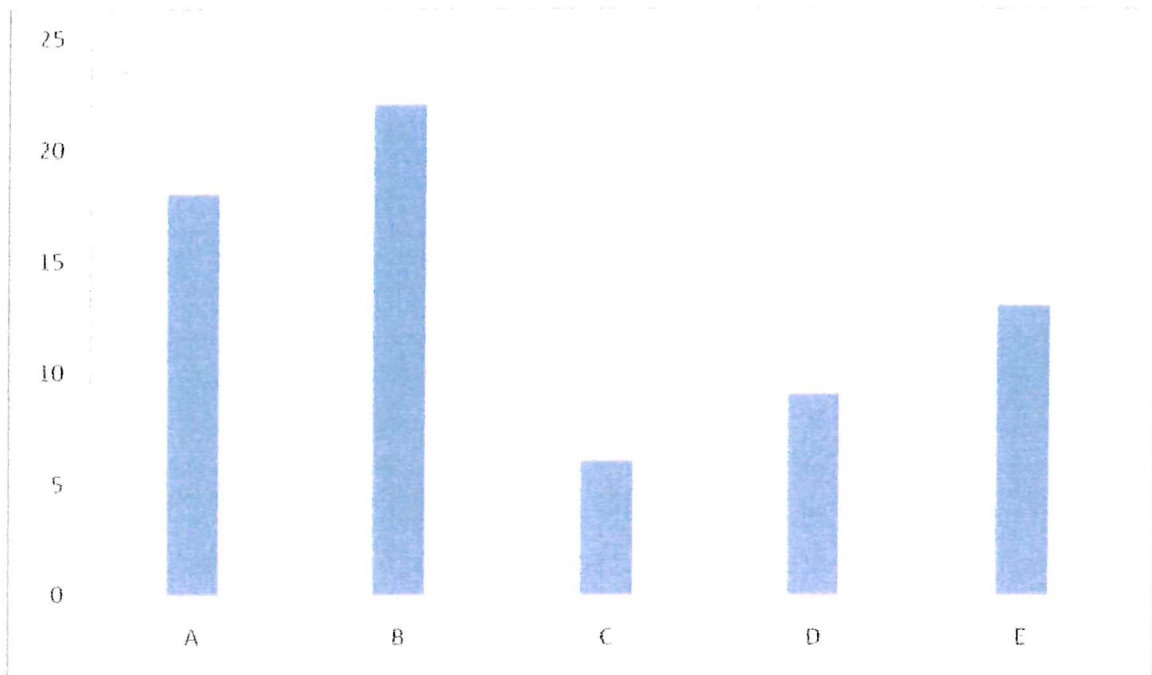

A	Loss of the fire station
B	Speeding cars
C	Violent crime/anti social Behaviour
D	Traffic
E	Cars parked close to Broad street junction

Other concerns were:

- If the village expands, the already existing facilities would be stretched further
- No grit and salt
- Further building work
- The quarry
- Cows on the tump
- Lack of police presence
- Bus shelter
- Bus fares
- Post office closure
- Dog waste
- None

GENERAL

If there are any other points which you would like to be considered, in addition to those raised above, please give details here:

	<i>Num</i>	<i>%</i>
Traffic calming	13	34.2
Police levels and crime	5	13.1
Parking	3	7.9
Website and IT	3	7.9
Road gritting	3	7.9
Quarry activity, traffic & mess on road	2	5.3
Bus service	2	5.3
Fire station	2	5.3
Housing	2	5.3
Surgery support	1	2.6
Church bells	1	2.6
Fly tipping/rubbish	1	2.6
Total	38	100.0

PERSONAL

How long have you lived in the village?

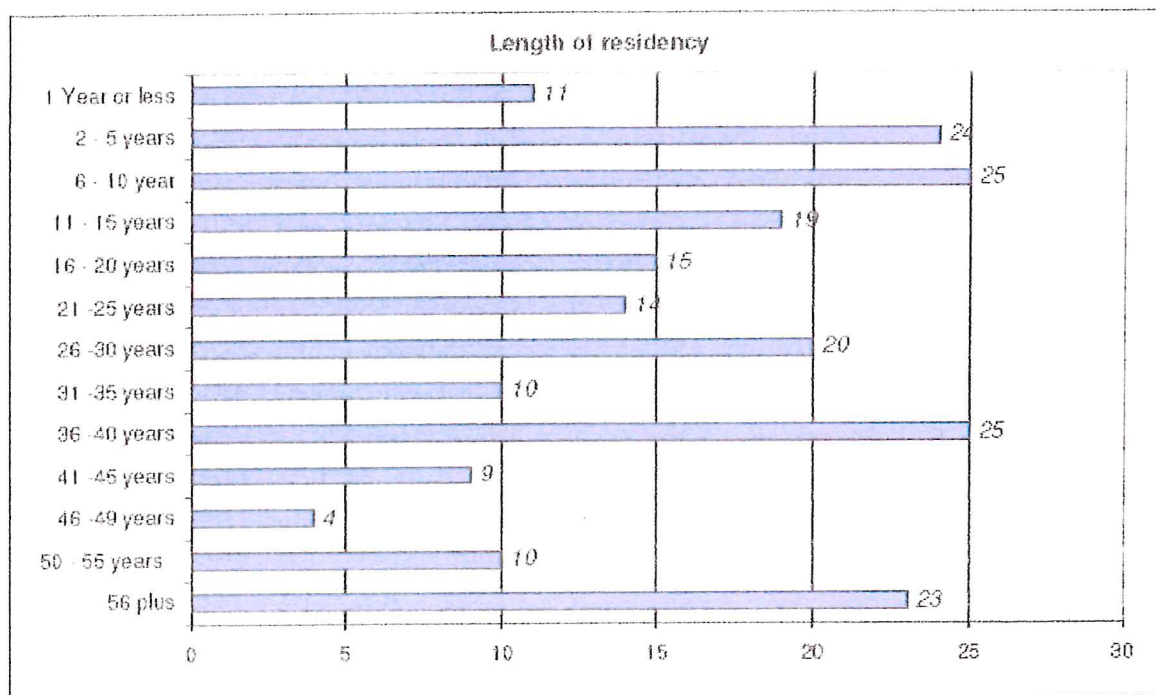

	Num.	%	Cum. %
1 Year or less	11	5.3	5.3
2 - 5 years	24	11.5	16.7
6 - 10 year	25	12.0	28.7
11 - 15 years	19	9.1	37.8
16 - 20 years	15	7.2	45.0
21 - 25 years	14	6.7	51.7
26 - 30 years	20	9.6	61.2
31 - 35 years	10	4.8	66.0
36 - 40 years	25	12.0	78.0
41 - 45 years	9	4.3	82.3
46 - 49 years	4	1.9	84.2
50 - 55 years	10	4.8	89.0
56 plus	23	11.0	100.0
Total	209	100.0	

PERSONAL

Are you:

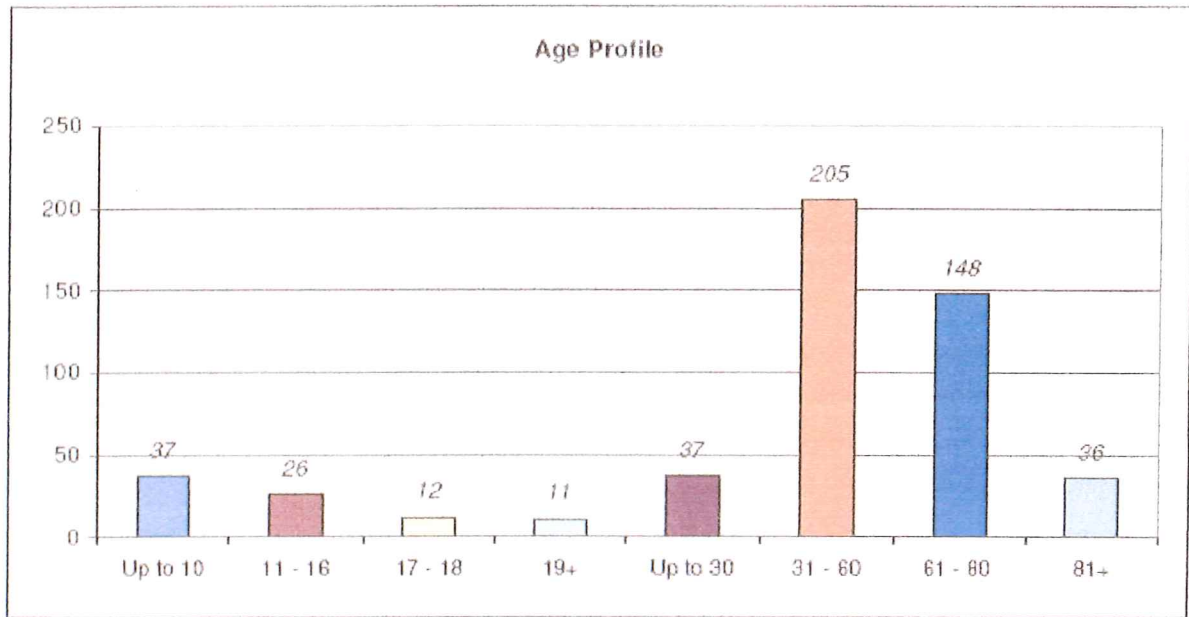

	Up to 30	31 - 60	61 - 80	81+	Total
Living alone	2	5	27	16	50
A couple	7	84	97	13	201
A family (number of adults)	28	116	24	7	175
Total	37	205	148	36	426

PERSONAL

Adults:

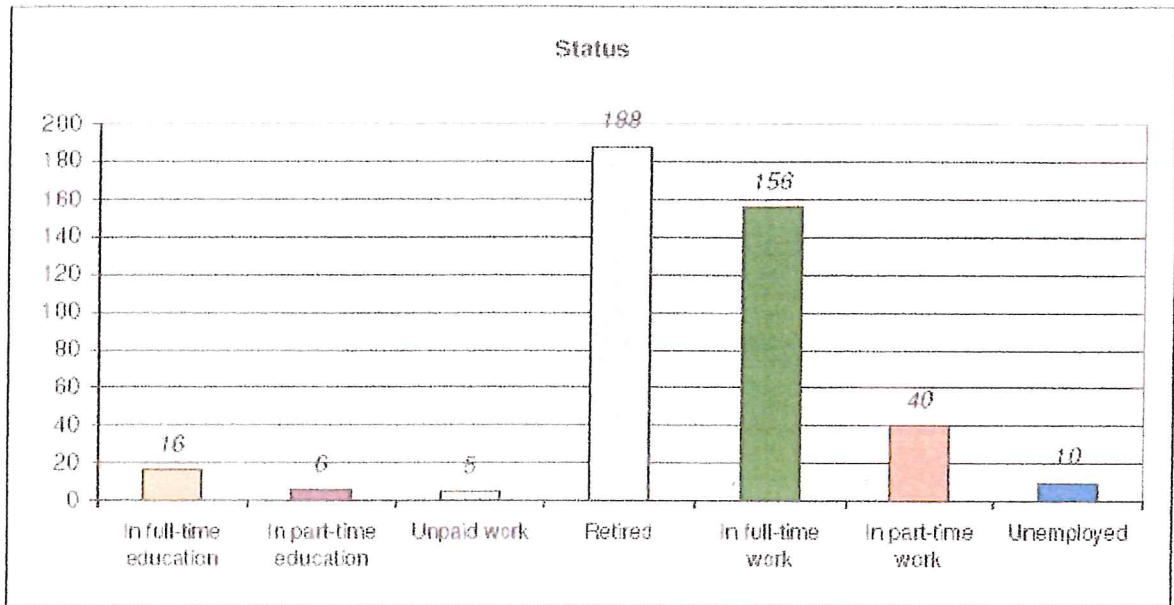

	Num.	%
In full-time education	16	3.8
In part-time education	6	1.4
Unpaid work	5	1.2
Retired	188	44.7
In full-time work	156	37.1
In part-time work	40	9.5
Unemployed	10	2.4
Total	421	100.0

Conclusion

The Parish Council would like to thank all those who called at all the houses in the village to deliver and collect the questionnaires.

We had a reasonable return in terms of this exercise and it has given the Parish Council a remit with which to plan our work programme for the coming years. We are really grateful to all those who found the time to fill out the questionnaire,

We will be presenting these findings at this year's Annual Parish Meeting and will discuss progress on our action plans at subsequent Annual Meetings. Along with everyone else we are subject to changes in governmental targets both local and national, which can affect what we can do.

The Annual Parish meeting is held at the end of May each year.